



FRONT ELEVATION
SCALE = 1:100



SECTION ON A-A SCALE = 1:100



SECTION ON B-B SCALE = 1:100

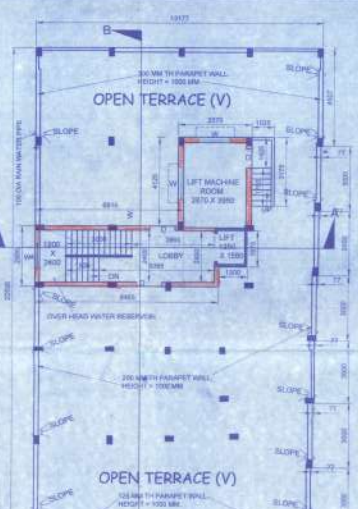

PROJ. ROOF PLAN SCALE = 1:150

DETAIL OF S.U.G. WATER RESERVOIR SCALE = 1:50

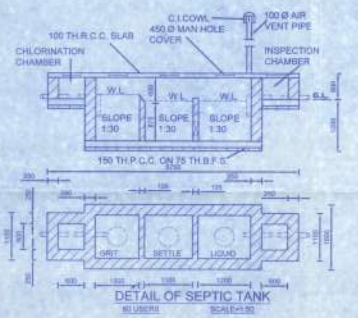

DETAIL OF SEPTIC TANK SCALE = 1:50



DETAIL OF CESS POOL SCALE = 1:50

3048 (10'-0") WIDE COMMON PASSAGE
THIS PORTION DONATE TO KANNAGAR MUNICIPALITY
16050 (52'-8")
DONATED AREA = 3 CH - 40 SQ.FT / 16.25 SQ.METER
16024 (52'-7")

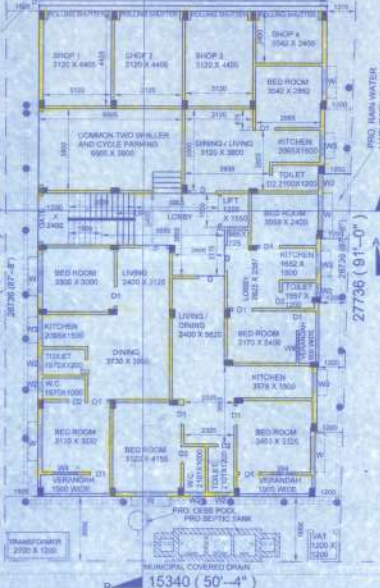

EXISTING GROUND FLOOR PLAN SCALE = 1:100

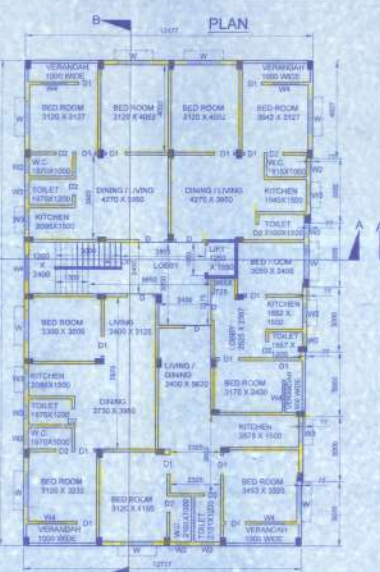

EXISTING FIRST FLOOR PLAN SCALE = 1:100

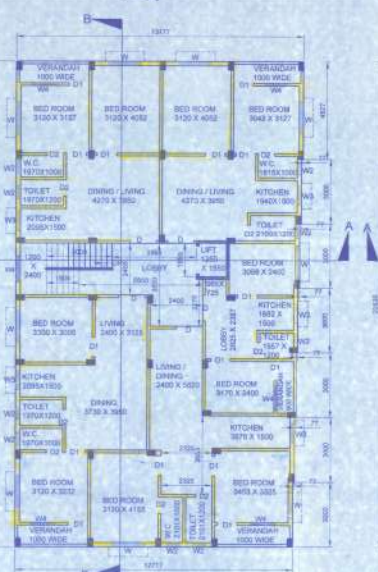

EXISTING SECOND THIRD AND FOURTH FLOOR PLAN SCALE = 1:100



PROJ. FIFTH FLOOR PLAN SCALE = 1:100

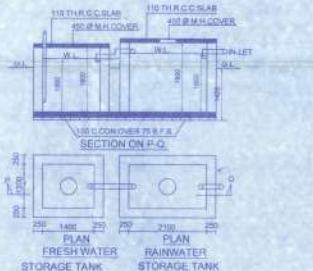

PLAN FRESH WATER STORAGE TANK
PLAN RAINWATER STORAGE TANK



SITE PLAN SCALE = 1:200

PLAN FOR POST FACTO APPROVAL OF (G+5) STORED BUILDING.
AT HOL. NO.-117/B, RAJIB GANDHI ROAD, KANNAGAR, HOOGHLY, P.S. -UTTARPARA, DIST. - HOOGHLY, P.O. - KANNAGAR, WARD NO. - 18, UNDER, KANNAGAR MUNICIPALITY, SUB DIVISION SERAMPORE.
AT C.S./R.S. PLOT NO. = 1984, C.S./R.S. KH. NO. = 1227, L.R. PLOT NO. = 3642, 3643, L.R. KH. NO. = 1825/1126, 1825/1826, 1825/1827, 1826.
J.L. NO. - 7, MOUZA = KANNAGAR.

SPECIFICATION:
1ST CLASS BRICK CEMENT WORK IN SUPER STRUCTURE (1:5). 100TH 1ST GLASS BRICK WORK (1:4) LEAN CONC. (1:3:6) WITH 16MM DOWN GRADED STONE CHIPS R.C.C. ROOF SLAB BEAM LINTEL (M-150) 40TH I.P.S. FLOORING WITH NEAT CEMENT FINISH AT TOP. 12MM TH CEMENT SAND PLASTER IN & OUT SIDE WALL & 8MM TH CEILING & CHAJIA 75TH B.F.S. ON FOUNDATION.
ALL BRICK WORK WILL BE DONE BY CEMENT SAND MORTAR FOR 200 MM TH WALL (1:5) MIX. 125 MM TH WALL (1:4) MIX ALL PLASTER DONE BY CEMENT SAND MORTAR EXTERNAL PLASTER 1:1 18MM TH INTERNAL PLASTER 1:3 18MM TH CEILING LINTEL 18MM TH DOORS & WINDOWS FRAME WILL BE OF GALVANIZED & SHUTTERS WILL BE OF GAMARRI DOOR AND WINDOW SCHEDULE

CODE	WINDOW	WINDOW	
MID TYPE	SIZE	MID TYPE	SIZE
D1	PANEL 1000 X 2100	W1	GLAZED 1300 X 1350
D2	P.V.C. 750 X 2100	W2	GLAZED 1200 X 1300
		W3	FAN LIGHT 600 X 150
		W4	GLAZED 500 X 1500

- AREA CALCULATION**
- LAND AREA = (AS PER DEED) = 12 DECIMAL / 704 - 4CH - 750 FT = 485.58 SQ.MR.
 - AREA OF LAND DONATED TO KANNAGAR MUNICIPALITY = 175 SQ.FT = 3 CH - 40 SQ.FT / 16.25 SQ.METER
 - PRESENT LAND AREA = 7 KH - 0 CH - 12 SQ.FT. = 489.33 SQ. METER.
 - EXISTING GROUND FLOOR COVD. AREA = 292.06 SQ. METER.
 - EXISTING FIRST FLOOR COVD. AREA = 292.06 SQ. METER.
 - EXISTING SECOND FLOOR COVD. AREA = 292.06 SQ. METER.
 - EXISTING THIRD FLOOR COVD. AREA = 292.06 SQ. METER.
 - EXISTING FOURTH FLOOR COVD. AREA = 292.06 SQ. METER.
 - PROPOSED FIFTH FLOOR COVD. AREA = 292.06 SQ. METER.
 - TOTAL FLOOR AREA = 17' 52" X 3.6' SQ. METER = 193.27 SQ. METER.
 - TOTAL OPEN AREA = 25.87 SQ. METER.
 - STAIR HEAD COVD. AREA = 25.87 SQ. METER.
 - LIFT MACHINE ROOM AREA = 13.90 SQ. METER.
 - PROPOSED VOLUME = 8.92 X 37 = 331.04 CU. M.
- ONLY FOR OFFICE USE.

ALL DIMENSION ARE IN MM. ALL WALL = 200 X 100 MM TH.
SCALE = 1:100.
SHEET NO. 1
DATE OF DRAWING: _____
DRAWN BY: _____
CHECKED BY: _____
APPROVED BY: _____
PROJECT NAME: _____
SITE NO: _____
BLOCK NO: _____
SUBDIVISION: _____
MUNICIPALITY: _____
WARD NO: _____
POST OFFICE: _____
DISTRICT: _____
STATE: _____